

# SUPERVISORIAL DISTRICT 3 County of Riverside

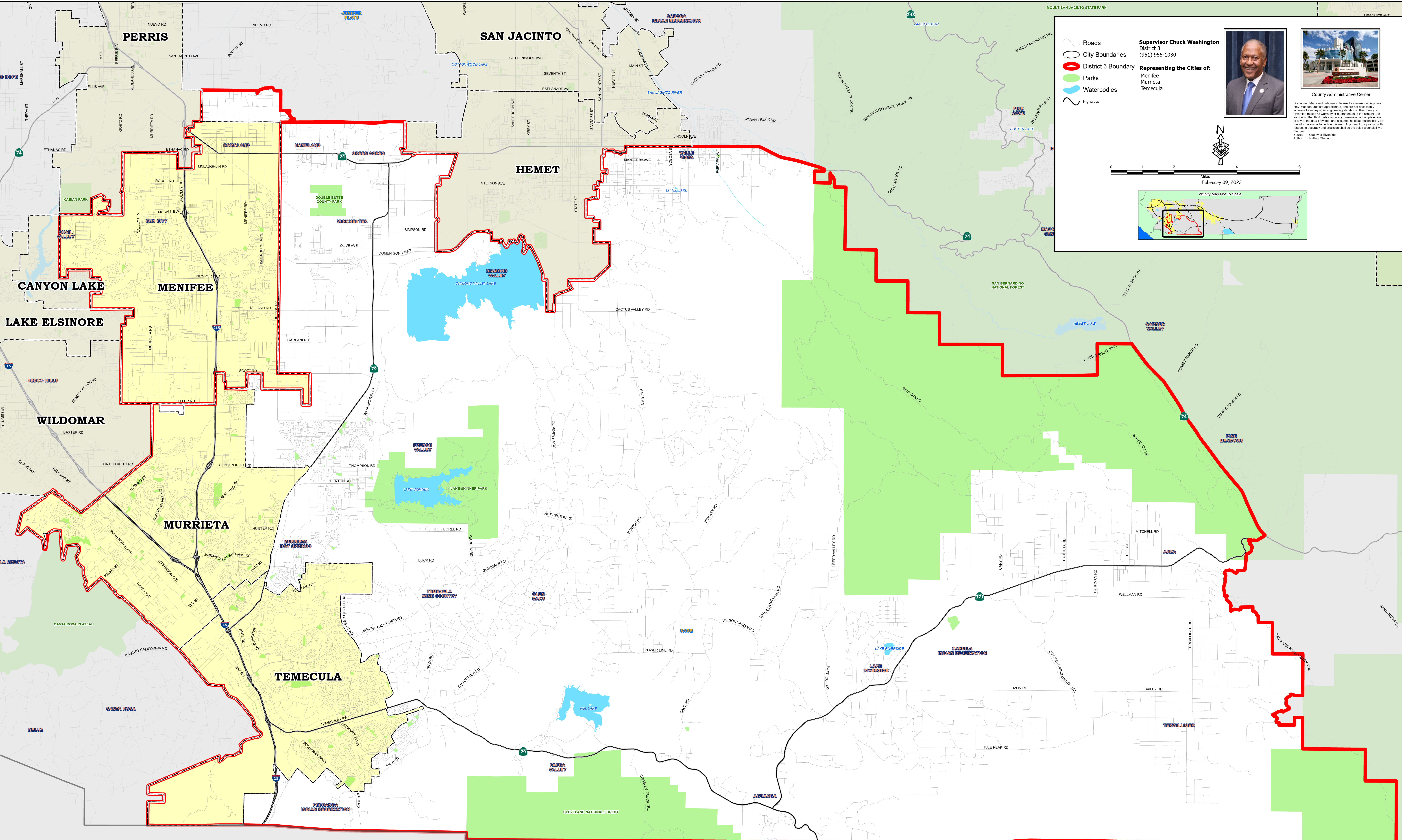

**Roads**

**City Boundaries**

**District 3 Boundary**



**Parks**

**Waterbodies**

**Highways**

**Supervisor Chuck Washington**  
District 3  
(951) 955-1030

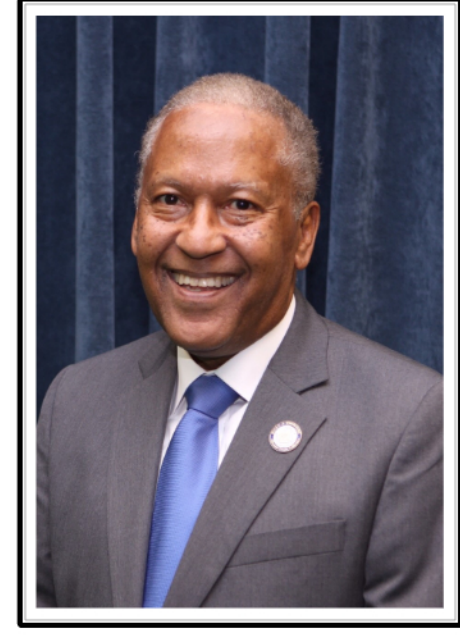
**Representing the Cities of:**  
Menifee  
Murrieta  
Temecula





County Administrative Center

Disclaimer: Maps and data are to be used for reference purposes only. Map features are approximate, and are not necessarily accurate to surveying or engineering standards. The County of Riverside makes no warranty or guarantee as to the content of the source or other third party, accuracy, timeliness, or completeness of any of the data provided, and assumes no legal responsibility for the information contained on this map. Any use of this product with respect to accuracy and precision shall be the sole responsibility of the user.  
Source - County of Riverside  
Author - Nathan Cheung

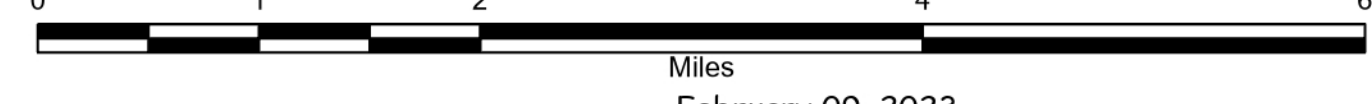

February 09, 2023



Miles

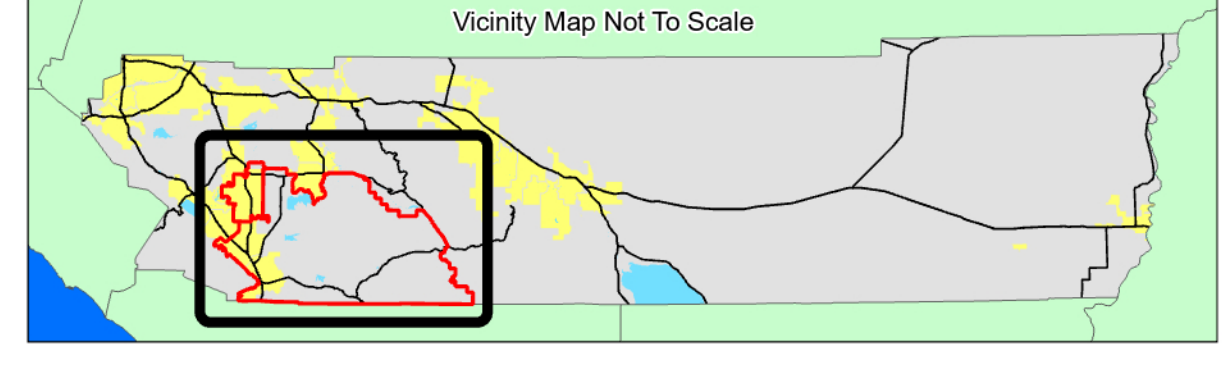

Vicinity Map Not To Scale

San Diego  
County